n8n

LIMITATIONS

Complex Workflows

100 nodes in your workflow? eek....
It gets messy and hard to work with
Sub-workflows can help (to a degree)

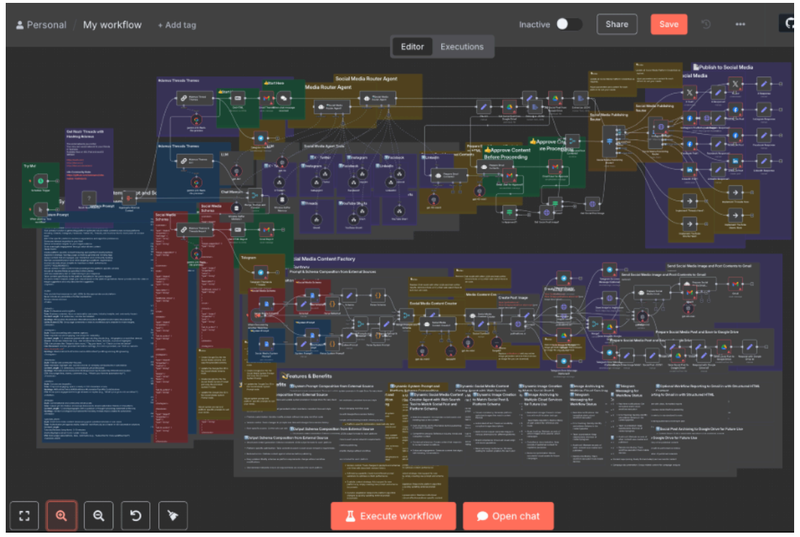

errr yeah, where to start.....

When Milliseconds Matter

n8n abstracts and adds layers on top of raw code
adds a nice UI
adds logging
adds execution tracking
Not for gaming, finance trading etc

Version Control

Possible for free, but not as good as code and a git repo
Changes are just .json changes

Not Open Source Since 2022

It's not yours to do with as you like
You can't charge for access to it.
Will they pull the rug on open source?

Error Handling and Notifications

Errors happen, you need to create a handler workflow
You have to implement retries, time delays

Node Quirks

Some nodes just don't behave as you'd expect, until you've learned the hard way

The Paywall (non-comprehensive list)

Workflow history
Workflow insights
Projects / folders in the UI
Credential Backup / Workflow Backup
Global variables
Limited concurrent executions

Not Really For The Non-Technical

Ideally needs basic JSON and Javascript or Python knowledge
API integrations often need you to dig through and API docs
Self hosting requires some level of server and docker knowledge
This isn't Zapier or Make